

RECEIVED
JUL 3 1 2014
KITITAS COUNTY
CDS

RECEIVED
JUL 2 4 2014
KITITAS COUNTY
CDS

Anderson Hay and Grain Boundary Line Adjustment (BLA) :
Current/Existing Property Boundary Lines
 This figure depicts the current/existing property boundary lines and is intended to be used for the preliminary review of the proposed boundary line adjustment.
 Measurements provided within this figure are based on Kittitas County COMPAS Aerials and measuring tools and are not based on survey data. As such, all measurements contained herein should be considered approximate.
 A new survey is not required until preliminary approval has been granted.

Grette Associates LLC
 ENVIRONMENTAL CONSULTANTS
 2102 North 30th Street, Suite A
 TACOMA, WA 98403
 (253) 573-6300
 gretteassociates.com

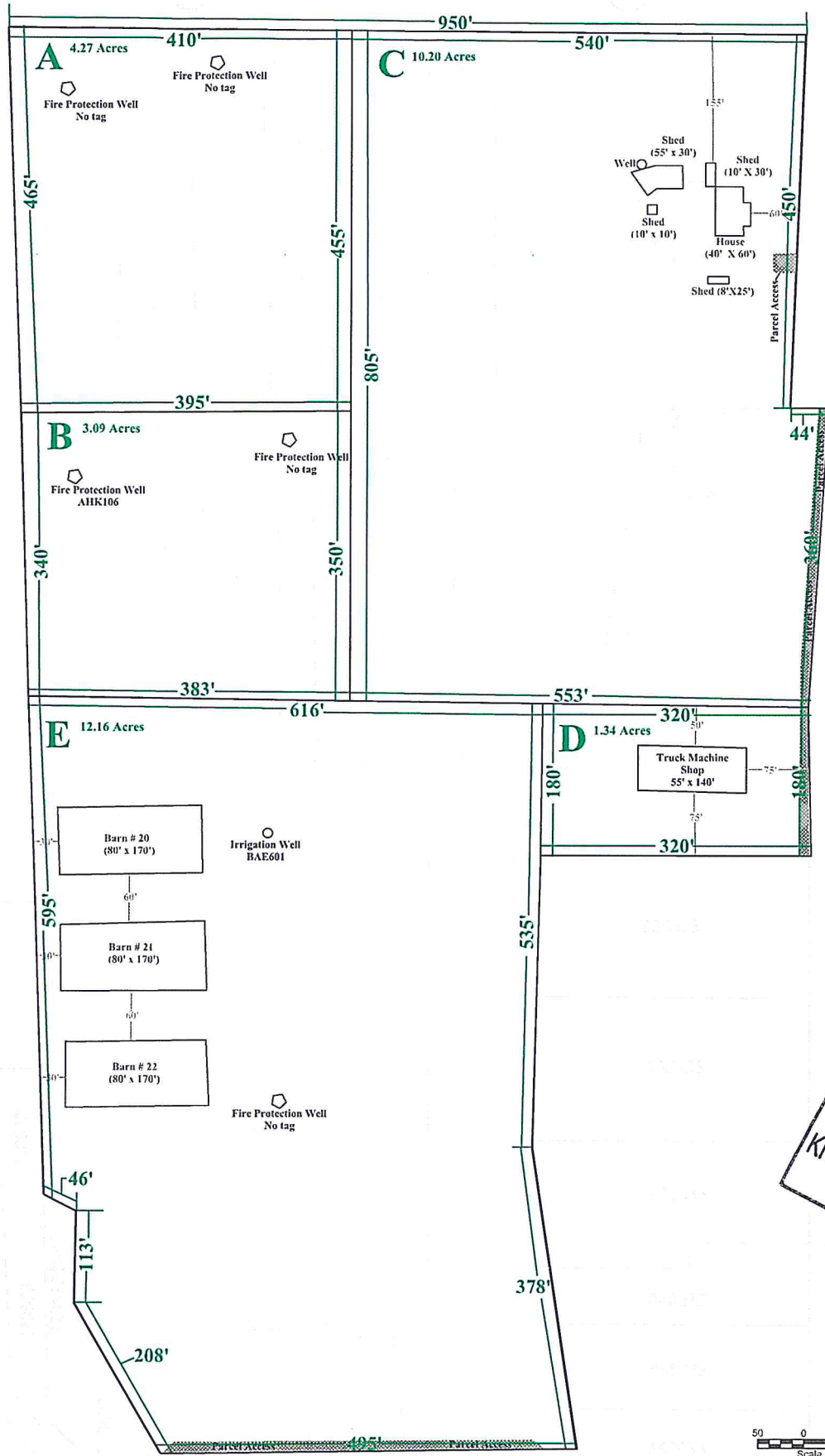

RECEIVED
 JUL 31 2014
 KITTITAS COUNTY
 CDS

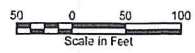

**Anderson Hay and Grain Boundary Line Adjustment (BLA) :
Proposed Property Boundary Lines**

This figure depicts the proposed property boundary lines and is intended to be used for the preliminary review of the proposed boundary line adjustment.
 Measurements provided within this figure are based on Kittitas County COMPAS Aerials and measuring tools and are not based on survey data. As such, all measurements contained herein should be considered approximate.
 A new survey is not required until preliminary approval has been granted.

Grette Associates LLC
 ENVIRONMENTAL CONSULTANTS
 2102 North 30th Street, Suite A
 TACOMA, WA 98403
 (253) 573-3300
 gretteassociates.com

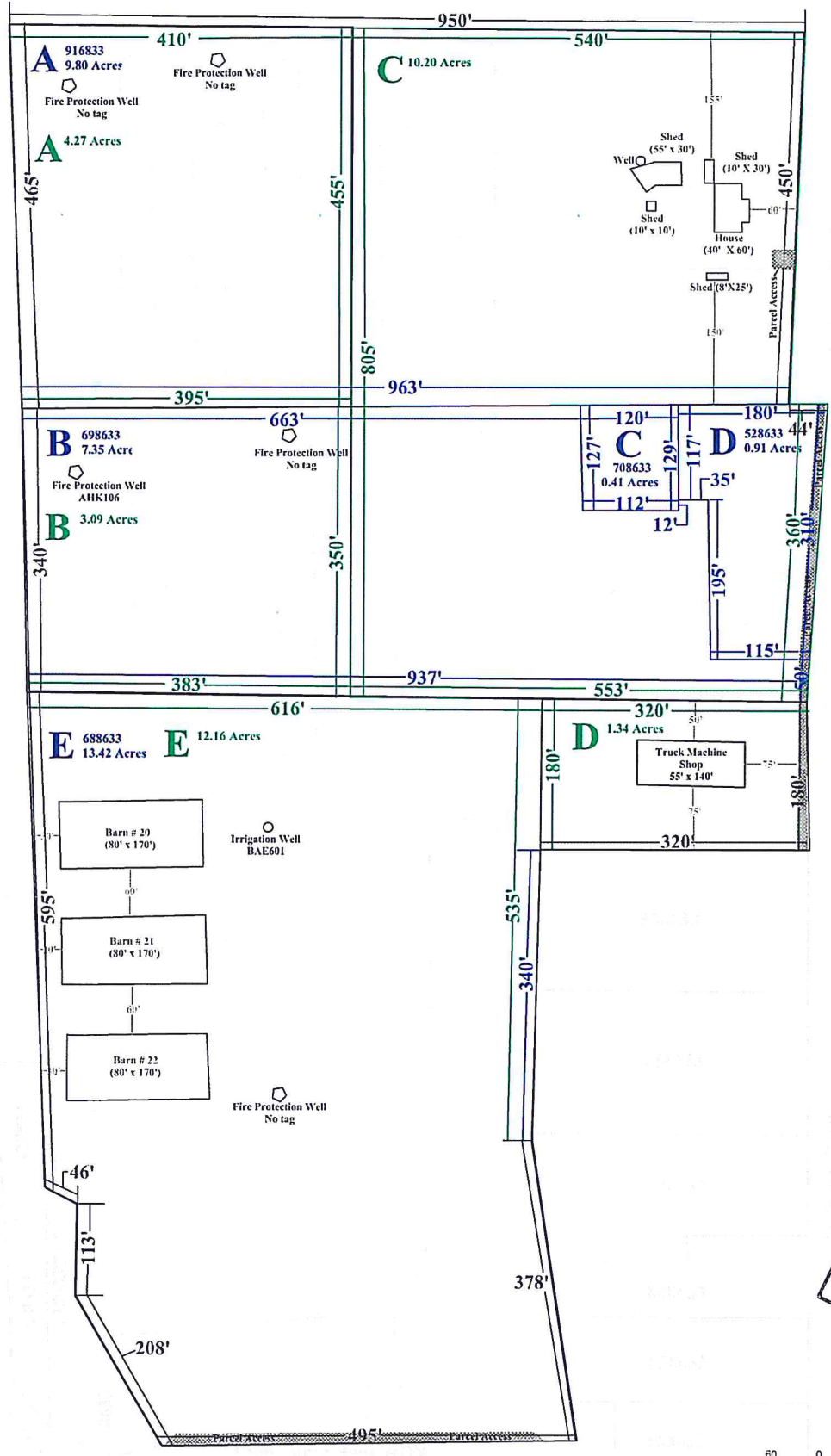

RECEIVED
 JUL 31 2014
 KITTITAS COUNTY
 CDS

**Anderson Hay and Grain Boundary Line Adjustment (BLA) :
 Unified Boundary Line Adjustment (Existing and Proposed Property Boundary Lines depicted)**

This figure depicts the proposed property boundary lines and is intended to be used for the preliminary review of the proposed boundary line adjustment.
 Blue lines and measurements reflect existing property dimensions, green lines and measurements reflect proposed property dimensions. Black lines and measurements reflect property line dimensions that are consistent to both the existing and proposed property boundary lines.
 Measurements provided within this figure are based on Kittitas County COMPAS Aerials and measuring tools and are not based on survey data. As such, all measurements contained herein should be considered approximate.
 A new survey is not required until preliminary approval has been granted.

Grette Associates LLC
 ENVIRONMENTAL CONSULTANTS
 2102 North 30th Street, Suite A
 TACOMA, WA 98403
 (253) 575-9300
 gretteassociates.com